



tisser

# sarees

## HAND PAINTED

Madhubani | Pattachitra | Warli | Kalamkari | Kerela Hand Painted

## CHANDERI

Buti | Plain | Gold Zari | Shibori | Indigo | Block Print

## LINEN

Pure Linen | Tussar by Linen | Linen Jamdani | Digital Print

## TUSSAR

Moonga | Gidcha | Plain | Block Print

## HAND-EMBROIDERED

Mirror work | Kasuti work | Applique | Kantha | Mangalgi

## MAHESHWARI

Resham Border | Temple Border | Chatai Border | Shatranj

Diya leher | Badi leher | Choka

## COTTON - SILK

Mahapore | Velvet | Gorod | Temple Border

## COTTON

Bishnupur | Cut Shut | Bhagalpur Silk | Kosa Silk

Kolkata Cotton Fusion | Khes | Khadi | Khes Pom-Pom

## BLOCK PRINTED

Maddhamoni | Gamcha | Muslin | Tant

Indigo | Shibori | Baug | Ajrakh | Pigment | Chuna patri

## IKAT

Sinlge Ikat | Double Ikat





*CHANDERI - SHIBORI*



*MAHESHWARI - HALF STRIPE*



*COTTON SILK - MIRROR WORK*



*KOSA SILK*



# dupattas



**HAND PAINTED**-----Madhubani | Pattachitra | Warli | Kalamkari

Abstract | Orissa Handpainted | Warli Zaripalla

**CHANDERI**-----Buti | Indigo | Shibori | Chanderi

Block Print | Silk | Pigment | Bagroo

**HAND-EMBROIDERED**-----Kutch | Applique | Chikan | Kasuti

Dunkand | Crotchet | Kantha | Cotton

**MAHESHWARI**-----Leheriya Border | Kosa Pallu | Zari Pallla | Zari Patta | Resham Border

Chatai | Zigzag Border | Diya Border | Missing Lines | Tissue

**IKAT**

Ikat Silk | Ikat Cotton | Missing Lines

**TUSSAR**

Dupion | Gidcha | Tapti | Silk

**TIE-DYE**

Bandhni | Batik | Patterned

**BLOCK PRINTED**

Bagroo | Pigment | Baug | Ajrakh | Indigo | Kalamkari

**COTTON**

Siri Giri | Wave Border | Temple Border | Silk Border | Semi Khadi | Plain

**KOTA**

Plain | Block Print | Embroidary

**FUSION**

Kalamkari Ikat | Maheshwari Double | Indigo Bagroo | Pigment Bagroo





*PHULKARI*



*INDIGO - CHANDERI*



*HANDPAINTED - PATTACHITRA*



*COTTON - IKAT*



# shawls, scarves & stoles



SHAWL

SCARVES AND STOLES

HAND-EMBROIDERED

HAND-WOVEN

HAND-PAINTED

HAND-EMBROIDERED

PLAIN

HAND-PAINTED

TUSSAR

FUSION

BLOCK PRINTED

Tussar Tapti | Kutch

Orissa kotpad | Crotchet | Pashmina | Soft Cotton

Warli | Pattachitra | Madhubani

Kantha | Kasuti | Chikan

Maheshwari | Chanderi | Pure Silk | Tussar cotton

Warli | Pattachitra | Madhubani | Abstract | Kalamkari

Moonga | Tussar Cotton Silk | Pure Silk

Kalamkari Ikat | Maheshwari Double | Indigo Bagroo

Chanderi Ikat | Kashmiri Viscose

Bagroo | Pigment | Baug | Ajrakh | Indigo





*PHULKARI AFGHAN*



*KASHMIRI VISCOSE*



*TUSSER SILK*



*PHULKARI*



# skirts & palazzos



FULL LENGTH SKIRTS

Warli | Indigo | Block Printed | Bandej

WRAP AROUND SKIRTS

Tussar silk | Ikat | Block Printed

IKAT BOTTOMS

Flare Palazzo | Straight Pants

BLOCK PRINT PALAZZO

Warli | Indigo | Kalamkari | Abstract







**WARLI**



**WINE COLOUR - IKAT**



**YELLOW COLOUR - IKAT**



**WARLI PRINT - SKIRT**



**TUSSER SILK -  
WRAP AROUND SKIRT**



**RAJASTHANI BLOCK PRINT  
SKIRT**



# jackets & kurtis, tops



JACKETS

TUSSAR SILK

Mirror | Embroidery

IKAT

Long

FULL SLEEVES TOPS

All available in :

SHORT SLEEVES TOPS

Ikat, Kalamkari, Block

CUT AND BACK TOPS

Print, Indigo,

KURTIS AND TOPS

TANK TOPS

Warli Print,

KURTIS

Hand Painting &

MAXI DRESSES

Embroidery





*GIDCHA SILK JACKET*



*IKAT LONG JACKET*



*INDIGO GOWN*



*COTTON INDIGO KURTA*



*KALAMKARI SHORT KURTI*



*IKAT TOP*



# dresses

LONG DRESS

KNEE LENGTH

STRAIGHT CUT

*EACH OF THE FOLLOWING IS AVAILABLE IN  
VARIOUS DESIGNS AND FABRICS LIKE IKAT,  
BLOCK PRINT ETC*



*FULL LENGTH*



*KNEE LENGTH*



# jackets & kurtas



## JACKETS

Cotton | Khadi cotton | Thick Cotton

Silk | Gidcha | Tussar

## KURTAS

Cotton | Linen | Tussar





*TUSSER SILK JACKET*



*COTTON JACKET*



*COTTON KURTA*



*TUSSER SILK SCARF*



# fabrics



## HAND-PAINTED

Madhubani | Warli | Kalamkari

## HAND-EMBROIDERED

Applique | Kantha | Chikan | Phulkari

## COTTON

Ikat | Rogan | Khadi | Plain | Check

SILK -----Chanderi Mercerised | Chanderi Tissue | Tussar | Gidcha Silk

Mulberry Silk | Moonga Check | Tussar Cotton Silk | Maheshwari

## BLOCK PRINTED

Indigo | Ajrakh | Shibori | Bandhej | Batik | Warli | Bagru

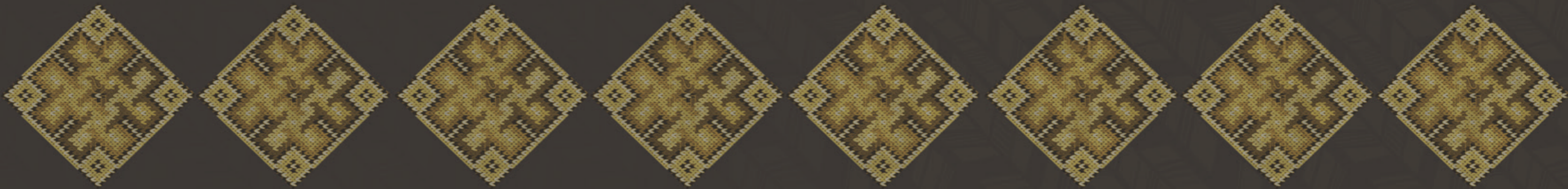



*IKAT*



*BLOCK PRINT*



*GIDCHA SILK*



*BLOCK PRINT*



*INDIGO KHADI*



*KUTCH EMBROIDARY*



*THICK HANDLOOM*



*COTTON SILK*

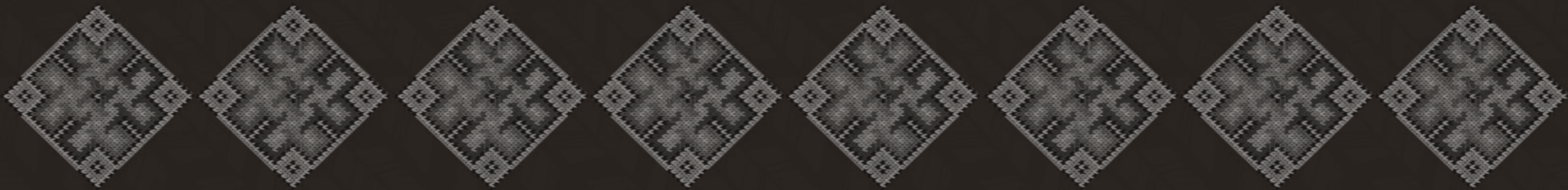



# footwear

WOMEN LEATHER MOJRI

WOMEN NON - LEATHER MOJRI

WOMEN IKAT SHOES

WOMEN FABRIC SHOES

MEN LEATHER MOJRI

Sequins | Velvet | Embroidary | Wood Finish | Bead





**WOMEN'S FOOTWEAR**

**MEN'S FOOTWEAR**



# jewellery



AFGHAN

WHITE METAL

GUN METAL

TERRACOTTA

HORN

BONE

DOKRA

COCONUT

Earrings

Neckpieces | Pendants

Earrings | Neckpieces

Earrings | Neckpieces | Bracelet

Neckpieces

Neckpieces

Earrings | Neckpieces

Earrings | Bracelet | Hair Clips

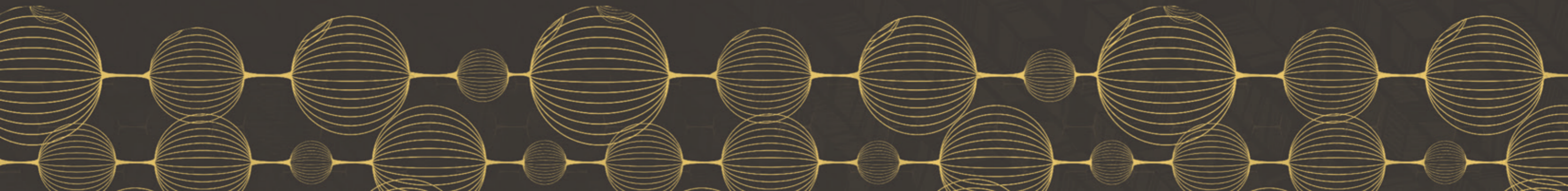



**GUN METAL NECK PIECE**



**METAL BEEDS**



**AFGHAN JEWELLERY**



**AFGHAN JEWELLERY**



**GUN METAL PENDANT**



**BONE JEWELLERY**



**WHITE METAL NECK PIECE**



**TERRACOTTA SET**

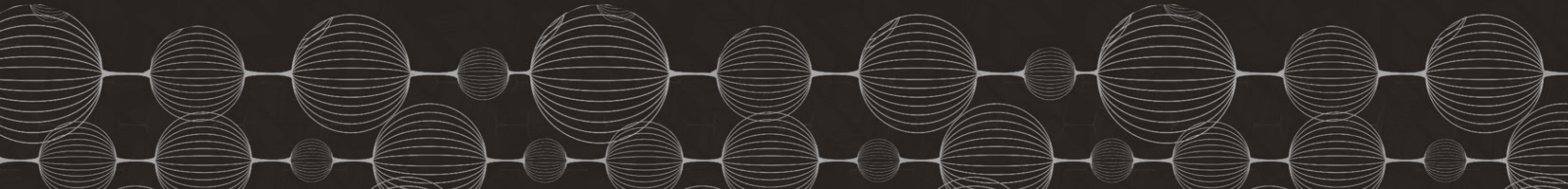

# bags, wallets & purses



**HAND BAGS**-----Ikat | Kalamkari | Gidcha | Cloth Sling | Silk Sling | Jute Handbags | Jute Shopping bag |

Kutch Bag | Crochet Bag | Velvet Slings

**PURSES / WALLETS /**

Saree Purse | Kosa Purse | Ikat | Brocade Pouches | Tussar Batwa

**POUCHES**-----

Applique Batwa | Cotton Batwa | Rajasthani Purse | Velvet Pouch

Mobile Fabric Purse | Red Green Card Sling | Fabric Leather Clutch | Gents Wallet

**UTILITY BAGS**

Laptop bags | Ipad Covers | Mobile Pouches | Ipad Sleeve





**IKAT HAND PURSE**



**KALAMKARI KINDLE COVER**

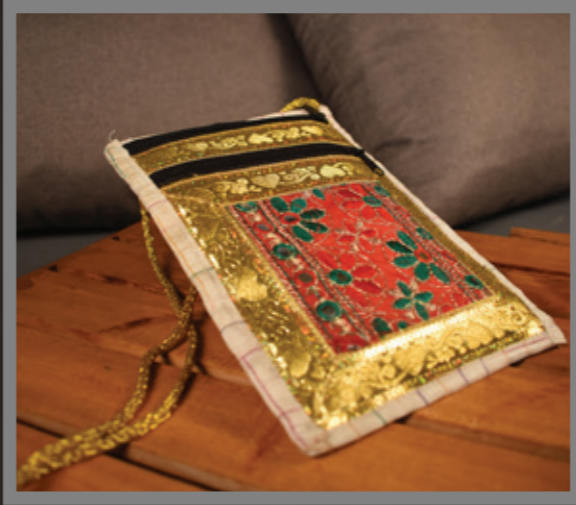

**ZARI SILK SLING BAG**



**KOSA POUCH - WARLI ART**



**KALAMKARI LAPTOP BAG**



**IKAT WALLET**



**TUSSAR HAND PATCH BATWA**



**TUSSAR HAND EMBROIDERY  
BATWA**



# living



**CUSHION COVERS** -----Madhubani | Reverse Applique | Sadhna Patch | Ikat | Popling Work

Animal print | ChanderiApplique | Kantha | Pattachitra

**CURTAINS**

Chanderi | Applique | Ikat | Pattachitra

**BED SHEETS**

Kantha | Applique | Madhubani | Crochet Bed Cover | Kolkata Embroidery Set | Diwan Set





**KANTHA APPLIQUE**



**FUSION**



**APPLIQUE CURTAIN**



**MADHUBANI HAND PAINTED  
BED SHEET**



**KANTHA PATCH WORK**



**APPLIQUE**



**CROCHET BED COVER**

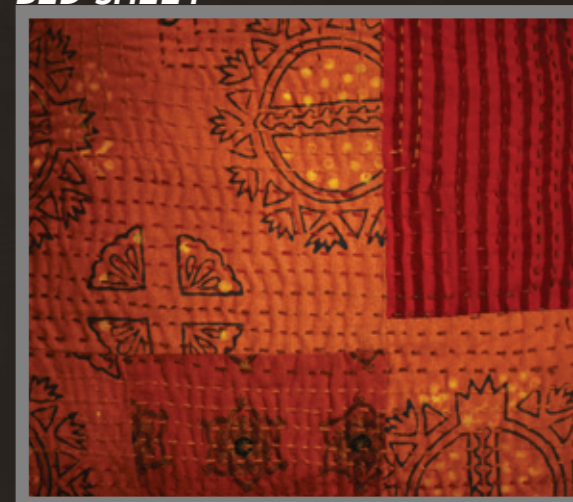

**KANTHA BED SHEET**





# dining



## TRAYS

Pattachitra | Madhubani | Warli | Bamboo

## COASTERS

Madhubani | Pattachitra | Crochet | Bamboo | Leather

## TABLE MATS & RUNNERS

Applique table covers | Crochet table mats | Handkerchiefs

Jute | Leather | Sabai Grass | Pattachitra Art | Warli Art Mat /Runner

## CROCKERY

Blue Pottery Dinner Set | Blue Pottery Tea Set | Blue Pottery Mugs





**MADHUBANI HAND DRAWN TRAY**



**WARLI HAND PAINTED TRAY**



**PATTACHITRA TABLE MAT**



**PATTACHITRA TABLE RUNNER**



**PATTACHITRA COASTERS**



**WARLI HAND PAINTED TRAY**



**SABAI GRASS TABLE MAT**



**HAND PAINTED TABLE MATS**



# boxes



## BOXES

Palm Leaf Box | Golden Grass Box | Cane box | Blue Pottery | Paper Mache

## BASKETS

Jute baskets | Sabai grass baskets | Banana Fibre

## UTILITY

Pen Stand | Wooden gift box | Tissue Box | Jute Bottle Cover

Blue Pottery Toilet Kit | Blue Pottery Jars





**BANANA FIBRE BASKETS**



**PAPER MACHE PAINTED BOXES**



**KALAMKARI TISSUE BOX**

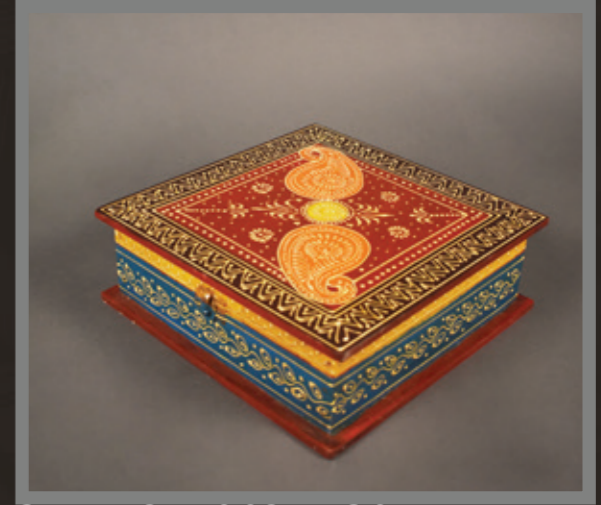

**PAINTED WOODEN BOX**



**GOLDEN GRASS**



**PATTACHITRA BOXES**



**BLUE POTTERY JAR SET**



**BANANA FIBRE BOX**



# decor



## SHOW PIECES

Dokra | Rajasthani | Bamboo | Horn | Metal | Wood | Paper Mache

## WALL HANGINGS

Leather | Beeds | Metal | Pattachitra | Toran

## LAMPS

Wood | Leather | Coconut | Bamboo

## UMBRELLAS

Kutch embroidery - *small and large in size*

## WALL CLOCKS

Bamboo | Leather





**DOKRA CANDLE HOLDER**



**DOKRA SHOW PIECES**



**CANE LAMP**



**BAMBOO LAMP**



**KUTCH HAND EMBROIDERED UMBRELLA**



**WOODEN SHOW PIECES**



**LEATHER WALL HANGING**



**LEATHER WALL CLOCK**



# paintings



MADHUBANI

PATTACHITRA

WARLI

PAINTING ON LEATHER

*ALL THE ABOVE MENTIONED ARE AVAILABLE IN VARIOUS SIZES*



*MADHUBANI*



*MADHUBANI*



*PATTACHITRA*



*LEATHER*



# stationery

FOLDERS Jute | Fabric | Silk | Notebook

HAND-PAINTED DIARIES Warli | Madhubani | Pattachitra | Abstract

FABRIC DIARIES Block print | Ikat | Indigo

PEN STANDS -----Warli | Madhubani | Handpainted

Dokhra | Paper Mache | Terracotta

PAPER WEIGHTS Dokhra | Horn | Clay | Madhubani | Paper Mache



*PATTACHITRA DIARY*



*FOLDER*



*DOKRA PEN STAND*



*MADHUBANI PAINTED PEN STAND*





# TISSER

DESIGN | MARKET

HANDICRAFT | HANDLOOM | HANDPAINT

M: 90824 83515

O: 022-23742689

E: [order@tisserindia.com](mailto:order@tisserindia.com) | [contact@tisserindia.com](mailto:contact@tisserindia.com)

W: [www.tisserindia.com](http://www.tisserindia.com)

A: Basement and ground floor, Murshid house,  
Opposite Green field restaurant and Gst Bhavan,  
Mazagoan circle, Mazagoan, Mumbai

